The Best Advertising Medium.

DAILY NEVADA STATE JOURNAL.

Full Local and Telegraphic News

VOL. XLVII. RENO, WASHOE COUNTY, NEVADA, SATURDAY MORNING, OCTOBER 24, 1896. NO 21

NEVADA STATE JOURNAL

Published Daily and Weekly by

Kelley & Webster.

TERMS OF SUBSCRIPTION:

Daily one year, by mail.... ....$6 00
Daily six months, " 3 00
Daily, by Carrier, per week........ ... 15
Weekly, one year, by mail......... ... 2 00
Weekly, six months, " 1 00

The Daily, containing the latest telegraphic news, is published every day except Mondays. The Weekly is published on Saturdays.

TIME TABLES.

Time of Arrival and Departure of Trains at Reno.

ARRIVES	TRAIN.	DEPARTS
	SOUTHERN PACIFIC.	
8:35 p. m.	No. 1, Eastbound Express	8:45 p. m.
8:00 a. m.	No. 3, Eastbound fast mail	8:10 a. m.
8:00 a. m	No. 2, Westbound Express	8:10 a. m.
9:20 p. m.	No. 4, Westbound fast mail	9:30 p. m.
	VIRGINIA & TRUCKEE.	
	No. 1, Virginia Express	8:25 a. m.
8:45 p. m.	No. 2, San Fran. Express	
	No. 3, Local Passenger..	1:45 p. m
11:40 a m.	No. 4, Local Passenger..	
	N.-C.-O. RY.	
	...Express and Freight...	8:40 a. m.
4.15 p. m.	...Express and Freight...	

Time o Arrival and Departure o Mails at Reno.

MAIL	ARRIVES	CLOSES.
San Francisco, Sacramento and points in California and Oregon	8:15 a. m. / 9:05 p. m.	8:00 p. m. / 9:30 p. m.
Ogden, all Eastern points	8:15 p. m.	8:00 a. m.
Carson, Virginia and all Southern points..........	8:55 p. m.	8:00 a. m
Susanville and all points north	4:15 p. m.	8:00 a. m.

Buffalo Meadows and Sheephead mail arrives every Thursday at 4:15 P. M. and close every Friday at 8:00 A. M.

& T. locked pouch from Virginia and Carson arrives at 11:45 A. M.; mail for same closes at 1:30 P. M.

Postoffice Hours:

From 9:00 A. M. to 6 P. M. Sundays from 9 to 10 A. M.

CATARRH

is a

LOCAL DISEASE

and is the result of colds and sudden climatic changes.

It can be cured by a pleasant remedy which is applied directly into the nostrils. Being quickly absorbed is gives relief at once,

Ely's Cream Balm

is acknowledged to be the most thorough cure for Nasal Catarrh, Cold in Head and Hay Fever of all remedies. It opens and cleanses the nasal passages allays pain and inflammation, heals the sores, protects the membrane from colds, restores the senses of taste and smell. 50c at Druggists or by mail. ELY BROTHERS, 56 Warren Street, New York.

W SANDERS,

Funeral Director.

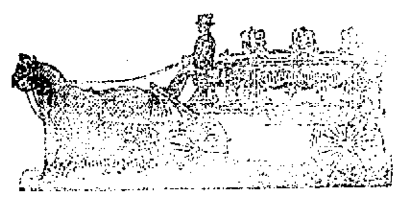

GRADUATE OF——

Clarke's School of Embalming.

Preparation of bodies for transportation a specialty.

A complete stock of

UNDERTAKER'S SUPPLIES —

Always on hand.

Being owner of Hillside Cemetery, parties desiring burial plots will profit by purchasing of me direct and not through other parties.

All prices reasonable and first class work guaranteed.

Undertaking Parlors in Opera House Building, cor Plaza and Sierra streets.

UNDERTAKING.

HAVING one of the Largest and most varied stocks of Undertaking goods in Nevada I am prepared to give my patrons excellent goods at the most reasonable prices.

EMBALMING A SPECIALTY,

And Everything Up to Date.

Office—One door east of Opera House, Reno, Nevada.

G. HOSKINS, Prop.

OLD PALACE BAKERY.

Wollam & Gulling, Props.

WHO employ the Expert Baker they have had for the last eighteen months Patrons may be assured of

The Best Bread, Pies and Cakes,

Home-Made Doughnuts,

Pure Ice Cream and Ice Cream Soda.

Goods delivered in any part of town free.

WOLLAM & GULLING.

T. K. HYMERS,

TRUCKEE LIVERY, FEED AND SALE STABLE.

Sierra Street, Reno, Nevada.

Horses, Buggies and Saddle Horses

—TO LET—

And Horses Boarded by the Day, Week or month at Terms to Suit the Times.

I have also a large hay yard with good stables. Also corals well watered loose TRV. T., ESRABH. stock.

A JEWESS BROKE THE ICE.

The First Woman In Germany to Ride on Top of an Omnibus.

On my way from the Leipziger strasse to the exhibition, while sitting on the top of a tram car, a young lady of some 17 summers, with a fine, intelligent and unmistakably Jewish face, came on and sat herself beside me. The maiden blushed as maiden never blushed before, and my curiosity was aroused to its highest point when I noticed every person on the car stare at her with a smile of approbation. Nay, more—on the route people stopped and looked at her. Men raised their hats and women waved their handkerchiefs. Indeed children looked through the windows and kept their eyes fixed on the top of my tram till they could see it no more. What could all this mean? That the young Jewess at my side was "the woman of the hour," a person whom Berlin was idolizing, some public benefactress to whom the denizens of the capital were giving evidence of their thorough appreciation and heartfelt gratitude was patent to all who had eyes to see.

What, then, was her heroic deed? Why did every person on the car say most cordially, "Ich gratultere ihnen, fraulein," when the lady was about to descend? The solution of the mystery was as singular as it was amusing. It had by the vigorous laws and customs of the Teutons been denied until the morning in question to the fair sex to ascend the steps of an omnibus or tram car throughout the length and breadth of Germany.

Some of the "manly women" in Berlin, gasping for franchise as well as for fresh air in the summer months, declared that they had tolerated long enough the cruelty of being pent up in a tram car full of their own sex while the men were above enjoying the delightful summer breeze. They sent deputations and petitioned the powers that be to break once and forever a law unworthy of enlightened Germany. Some of the newspapers volleyed and thundered against such innovations. "Oh, for the degeneracy of the fatherland!" they sighed. But at length the ladies had their way—as ladies always will—and the great privilege was reserved for me to sit beside the young Jewess whose name ought to be handed down to posterity as probably the first female in Germany who was bold enough to ascend the steps of a tram car.—London Telegraph.

Charm of Uncut Books.

It is clear, then, that these are but rude spirits who have no reverence for all that pertains to a book. What could be coarser and more barbarous than the demand that the quivering edges of a volume, "with all the straggling fibers that flutter on the verge of life," should be cut and hacked to dead evenness and stilted smoothness? Such butchers would trim the oak leaf, torture the lily and prune the luxuriance of the horse chestnut.

The plea of utility is the most barren of all. Is there any good thing in nature that does not demand labor in the search? Are we to grumble at the sting of the bee or blind ourselves to its glossy beauty in our haste to steal its honey? It is but half of reading to merely read. There is, so to speak, a courtship as well as a marriage with our author's text, a time for dalliance, for indulgence, for emotion, for coy approach and wistful glance. And this to the true reader is more than all the bare commercial zest in grasping its heart and putting its soul to usury, as if authors but worked for us as slaves in the mines to make us rich.

No moments are so delicious as those in which the reader first approaches his author, when the volume lies but half revealed. The text is coy and saucy as a nymph, now peering boldly at us from the open leaf, now lurking half concealed between the pages, now buried beyond our sight. There needs a swift pursuit. With knife in hand we gently lay her place of hiding bare, track her to dusky grotto, follow her through dismal caves, and in the end she stands caught, revealed, her ambush clean cut off, and we steal to her embrace victorious. That, after all, is a very real pleasure. It is sweet to discover, moment by moment, the author's purpose, not hasty to seize it, but dipping here and there as one cuts the pages, lighting on a piquant saying that whets our appetite, chancing on a pretty phrase or a noble sentence.—London Star.

The Great Mountain Climber.

In a sketch of Sir William Martin Conway, the great mountain climber and explorer of the Himalayas, The English Illustrated Magazine says that he has the "climber's walk"—that is, a gentle roll of the body, with no unequal steps, but swinging his legs with rhythmic precision. He is a slim man, but tough, full of energy, and with iron muscles. When climbing the Himalayas, he spent 84 days on snow and glacier. During that time he traversed from end to end the three longest known glaciers in the world outside the polar regions and landed on the summit of Pioneer peak, 23,000 feet high, the greatest height yet reached by man. He has already made plans for another expedition when he gets back from Spitzbergen and hopes to get through two or even three more before contesting a seat in parliament, as he intends to do at the next general election.

FAILING MANHOOD

General and Nervous Debility.

Weakness of Body and Mind, Effects of Errors or Excesses in Old or Young. Robust, Noble Manhood fully Restored. How to Enlarge and Strengthen Weak, Undeveloped Portions of Body. Absolutely unfailing Home Treatment. —Benefits in a day. Men testify from 50 States and Foreign Countries. Send for Descriptive Book, explanation and proofs, mailed (sealed) free.

ERIE MEDICAL CO., Buffalo, N. Y.

Women are notoriously careless of their health—even more so than men. Much of their trouble comes from chronic constipation. That makes poor appetite, biliousness, dyspepsia, causes distress after eating, dizziness, coated tongue and sallow complexion. It's such a common thing that people are careless about it—so careless that more serious sickness ensues and frequent visits to the doctor become necessary.

It really seems strange, when the remedy is so easy, that so many people will allow themselves to remain subject to such troubles. Dr. Pierce's Pleasant Pellets *cure* constipation. That means that they are good for biliousness, sick and bilious headaches, indigestion, sour stomach, liver troubles, windy belchings, "heart-burn," flatulence and dyspepsia. They are tiny, sugar-coated granules that the merest child will take readily. They are mild, gentle, quick and efficient. They are of purely vegetable composition and work in strict accord with nature. They cause no griping and are as pleasant in their action as they are pleasant to take. Their help *lasts*. Therefore you don't become a slave to their use as with other pills. Once used they are always in favor. One little Pellet is a laxative, two are mildly cathartic. One Pellet taken after dinner will promote digestion and to relieve distress from over eating they are unequaled.

CAUTION.—Dr. Pierce's Pleasant Pellets—it's an easy name to remember. Don't let a designing druggist talk you into "something just as good." He makes more money on the "just as good" kind. That's why he would rather sell them. That's why you had better not take them.

For a free sample (4 to 7 doses) of "Pleasant Pellets," address World's Dispensary Medical Association, Buffalo, N. Y.

ELECTION NOTICE.

NOTICE IS HEREBY GIVEN THAT on the first Tuesday, the third day of November next, at the several election precincts in the County of Washoe, an election will be held for the following named officers, to-wit;

Three Presidential Electors.
One Congressman.
One Lieutenant Governor.
One Justice of the Supreme Court.
One Member of Board of Regents—Long term.
One Member of Board of Regents—Short term.
Four Members of the Assembly.
One Sheriff.
One Clerk.
One Recorder and Auditor.
One Treasurer.
One District Attorney.
One Surveyor.
One Public Administrator.
One Commissioner—Long term.
One Commissioner—Short term.
One Justice of the Peace—Reno Precinct.
One Justice of the Peace—Verdi Precinct.
One Justice of the Peace—Wadsworth Precinct.
One Constable—Reno Precinct.
One Constable—Verdi Precinct.
One Constable—Wadsworth Precinct.

The following questions will be submitted to the electors of Reno Precinct:

First—"Shall Reno be Incorporated?"

Second—"Shall Reno Acquire and Operate Municipal Water Works?"

Third—"Shall Reno Acquire and Operate a Municipal Light Plant?"

POLLS.

Which Election shall be opened not later than 8 o'clock A. M., and shall continue until 6 o'clock P. M. of the same day.

BALLOTS.

Ballots to be in accordance with an Act of the Legislature of the State of Nevada, and known as the Australian Ballot.

VOTING PLACES, INSPECTORS AND CLERKS.

RENO—First Ward—Polls at County Clerk's office. Inspectors, B. M. Coffin, Geo. McFarlin, S. W. Upson; Clerks, Fred Waltz, Geo. Floshurtz.

RENO—Second Ward—Polls at Masonic Building. Inspectors, L. L. Crockett, C. P. Cross, J. A. Bonham; Clerks, C. P. Ferrel, A. W. Holmes, Lee MaLott, E. C. Phelps.

RENO—Third Ward—Polls at Coffin & Larcombe's old store. Inspectors, Ed Coffin, H. Raynor, L. A. Blakeslee; Clerks, W. S. Beard, W. H. Noyes, Walter Morton, F. W. Morrill.

WADSWORTH PRECINCT—Polls at Music Hall. Inspectors, David Ehler, William Pierson, J. P. Crosby; Clerks, F. L. Voorhees, W. A. McPherson.

BROWNS PRECINCT—Polls at Huffaker's house. Inspectors, James Burke, Chas. Davenport, B. M. Cooper; Clerks, John Lyell, M. C. Fisher.

WASHOE PRECINCT—Polls at School House. Inspectors, L. D. Smith, J. J. Jackson, Ed Harris; Clerks, A. Price, C. Haskell.

FRANKTOWN PRECINCT—Polls at Justice's office. Inspectors, Ross Lewers, T. A. Read, Steve Pedroli; Clerks appointed by Inspectors.

GLENDALE PRECINCT—Polls at Dauchy's Hotel. Inspectors, Henry Whistler, Eli Thompson, R. H. Kinney; Clerks, James Alt, Fred Stephens.

VERDI PRECINCT—Polls at King's Hotel. Inspectors, C. Haller, L. D. Ray, P. Cragan; Clerks, T. Pixley, John Montz.

PYRAMID PRECINCT—Polls at Matthews' house. Inspectors, B. F. Dickinson, Jas. Sutcliffe, W. F. Hubbard; Clerks to be appointed by Inspectors.

SALT MARSH PRECINCT—Polls at Chris. Christianson's house. Inspectors, Wm. Ross, John Wood, Chris. Christianson; Clerks to be appointed by the Inspectors.

F. B. PORTER,

Clerk of Board of County Commissioners.

Reno, Oct. 12, 1896.

SILVER-DEMOCRATIC

Fusion State Ticket.

For Presidential Electors,
B. F. LEETE,
Of Washoe.
J. R. RYAN,
Of Storey.
GEO. RUSSELL,
Of Elko.

For Member of Congress,
FRANCIS G. NEWLANDS,
Of Washoe.

For Lieutenant-Governor,
C. H. E. HARDIN,
Of Humboldt.

For Justice of Supreme Court,
W. A. MASSEY,
Of Elko.

For Regent State University
(Long Term)
J. N. EVANS,
Of Washoe.

For Regent State University
(Short Term),
H. S. STARRETT,
Of Lander.

COUNTY TICKET.

For Members of the Assembly,
F. H. NORCROSS,
Of Reno.
W. H. A. PIKE,
Of Wadsworth.
F. LEMMON,
Of Reno.
C. H. STODDARD,
Of Reno.

For Sheriff,
W. H. McINNIS,

For County Clerk,
W. P. McLAUGHLIN.

For Recorder and Ex-officio Auditor,
JNO. B. WILLIAMS.

For Treasurer,
D. B. BOYD.

For District Attorney,
T. V. JULIEN.

For County Commissioner
(Long Term)
H. H. BECK.

For County Commissioner,
(Short Term)
GEO. H. FRAZER.

For Public Administrator,
F. C. UPDIKE.

For County Surveyor,
T. K. STEWART.

TOWNSHIP TICKET.

For Justice of the Peace, Reno Township,
I. B. MARSHALL.

For Constable, Reno Township,
THOS. McGOVERN.

For Justice of the Peace, Wadsworth Township,
L. S. BRIDGES.

For Constable, Wadsworth Township,
ROBERT POLLOCK.

For Justice of Peace, Verdi Township,
J. E. SOUCHEREAU.

For Constable, Verdi Township.
C. R. COOPER.

SILVER PARTY PLATFORM.

Adopted at Elko, Nevada, September 8, 1896.

The Silver party of Nevada, in State Convention assembled, does affirm its allegiance to those great essential principles of justice and liberty upon which our institutions are founded, viz: Freedom of speech; freedom of the press; freedom of conscience. the preservation of personal rights; the equality of all citizens before the law, and the faithful observance of constitutional limitations.

We pledge our earnest and active support to William J. Bryan for President, and to Arthur Sewall for Vice President of the United States.

We heartily endorse the platform of the National Silver party adopted at St. Louis, July 25th, 1896.

We declare the restoration of silver to the place accorded it as a money metal by the founders of the Government, to be the paramount issue.

We demand the remonetization of silver at the present legal ratio of 16 to 1, without waiting for the aid or consent of any other nation. We demand that the standard silver dollar shall be full legal tender equally with gold for all debts, public and private, and we favor such legislation as will prevent for the future the demonetization of any kind of legal tender money by private contract.

We are opposed to the issuing of Government interest bearing bonds in time of peace, and we demand that the Government officials, the servants of the people, shall use the option given them by law to redeem all obligations in gold or silver coin.

We demand the abolition of National banks, and the issuance of all money direct by the Government.

We demand the collection of the indebtedness of the Pacific Railway Companies to the United States, as it matures, without extension of time or charge of terms or conditions.

We demand Government ownership of telegraph lines and railroads.

We demand the enforcement of the Interstate Commerce Act.

We demand legislation excluding foreign paupers, criminals, and contract labor.

We pledge the fostering care of the State to our public schools and the State University, of which we are justly proud, and favor such legislation as will increase their efficiency.

We cordially invite the co-operation of all true silver men of all parties in the ensuing election, and hereby pledge the electoral vote of Nevada to Thomas E. Watson, should it appear that the election for the Vice Presidency be between him and Garret A. Hobart, the gold trust nominee.

We denounce the hypocrisy and double-dealing of the Republican party of Nevada, which, on May 10, 1895, declared for free coinage at the ratio of 16 to 1, independent of any other nation, as the only means of restoring prosperity to the country, and on June 18, 1896, declared that the restoration of silver would create a panic and demoralize the business of the country.

We approve the bill passed at the last session of the United States Senate, now pending in the House of Representatives, relative to contempts in Federal courts, and providing for trials by jury in certain cases of contempts. We are in favor of arbitration of the differences between employers engaged in Inter-state commerce and their employes and recommend such legislation as is necessary to carry out this principle.

Recognizing the just claims of union soldiers, we heartily endorse the rule of the present Commissioner of Pensions that no name shall be arbitrarily dropped from the pension roll, and that the fact of enlistment and service should be deemed conclusive evidence against disease and disability before enlistment.

WATERWAYS AND RAILROADS.

The Federal Government should care for and improve the Mississippi River and other great waterways, and should own the great trunk lines of railway and improve and operate them so as to secure for the interior States easy and cheap transportation to tide water. When any waterway or trunk line railway is of sufficient importance to demand aid of the Government, such aid should be extended upon a definite plan of continuous work until permanent improvement is secured.

VOLUME OF MONEY.

The volume of money in circulation should be speedily increased and always be fully adequate for the requirements of business. It should be increased to an amount that will enable us to build our railroads, open our mines and develop our vast resources without dependence upon the money lenders of Europe.

PUBLIC OFFICE.

A public office is a public trust. No person or party should be trusted who has once violated that trust.

ELECTIVE FRANCHISE.

We denounce the purchase and sale of the elective franchise as destructive of our liberties, and favor the strict enforcement at all future elections of the law passed at the last session of the Legislature, known as the Purity of Elections law; and recommend that all candidates for the Legislature be required by their constituents to pledge themselves against a repeal of the law or any modification that will impair its efficiency.

UNITED STATES SENATORS.

We are in favor of an amendment to the Constitution of the United States, providing for the election of United States Senators by direct vote of the people of their respective States.

UNITED STATES SENATORS AND MEMBER OF CONGRESS.

The able and efficient services of Senators Stewart and Jones and Congressman Newlands in the Congress of the United States in behalf of all interests that promote the welfare of our people are worthy of the indorsement of every patriotic citizen of the State, and we are in favor of the election of Hon. John P. Jones for United States Senator.

Resolved, That the Silver Party was organized for the purpose of securing the remonetization of silver and that we are opposed to any effort to disorganize it until silver is remonetized.

RUHE & MIDDOUR,

WHOLESALE & RETAIL DEALERS

BEEF

Mutton, Pork, Sausages Veal, Etc

Meat delivered to all parts of the city
Shop—Commercial Row, Reno, Nev.

BECKER BREWING CO.

INCORPORATED.

—MANUFACTURERS AND BOTTLERS OF—

Silver Ribbon Lager Beer,

Soda Water, Orange Cider, Sarsaparilla and Iron, Birch Beer, Champagne Cider.

GUMS A SPECIALTY.

Families supplied with case goods, delivered to all parts of the city free of charge:

P. O. Box 448. **MAX HOEFLE, Manager.**

ARCADE HOTEL.

AL. WHITE, Proprietor.

COMMERCIAL ROW - - - RENO, NEVADA.

Remodeled and renovated. Fine rooms and all the modern improvements.

—THE BAR—

Is supplied with the choicest of wines, liquors and cigars

—RATES REASONABLE.—

ARCADE RESTAURANT.

C. LEMERY, Lessee and Manager.

OPEN DAY AND NIGHT.

The most elegantly appointed Restaurant in Reno.

Meals served on the American and European plan.

Special orders attended to promptly.

Oysters in Every Style.

jy11tf.

JUST RECEIVED!

—A FINE LOT OF—

HAIR BRUSHES,

BATH SPONGES, ETC.

—AT—

S. J. Hodgkinson's,

VIRGINIA STREET

WASHOE COUNTY BANK

RENO, NEVADA.

(Succeeding to the business of the First National Bank of Reno, Nevada.)

Capital Paid In, - - $200,000

Accounts of Banks, Corporations and Individuals Received on Favorable Terms.

TIME CERTIFICATES OF DEPOSIT

Issued bearing interest at 4 per cent per annum.

We buy and sell exchange on New York, Chicago, San Francisco, and other points in the United States; also on London, Paris, Berlin, Genoa, Bellinzona Copenhagen, Stockholm, and other cities in Europe.

W. O. H. MARTIN,..........President
GEO. W. MAPES..........Vice President
M. E. WARD..........Second Vice President
C. T. BENDER..........Cashier
G. H. TAYLOR..........Assistant Cashier

C. NOVACOVICH,

Wholesale and Retail Dealer in

Staple and Fancy Groceries, Vegetables

Green and Dried Fruits, Hardware, Crockery, Glassware, Tobacco, Wines, Liquors and Cigars.

All the novelties in Fancy Groceries. No need to send away for choice goods. Cash trade solicited and satisfaction guaranteed.

NEVADA STATE JOURNAL

SATURDAY, OCTOBER 23, 1896.

EASTERN ADVERTISING OFFICE, 230 to 234 Temple Court, New York City E. Katz, Agent.

FOR PRESIDENT,

WILLIAM J. BRYAN,

OF NEBRASKA.

FOR VICE PRESIDENT,

ARTHUR SEWALL

OF MAINE.

UNDENIABLE FACTS.

If William J. Bryan is elected President of the United States and a Congress in sympathy with the principles laid down in the platforms of the parties which are supporting him is convened at Washington, an era of prosperity unprecedented in its history will dawn upon Nevada. This State comprises an area of over 70,000,000 of acres. Its resources are vast and varied. Silver mines are found in nearly every mountain in the State, but unfortunately few, if any, of them can be worked at a profit with silver less than $1 20 an ounce. Capital, therefore, will not invest in them, and it requires capital to develop them, the assertions of the Eastern goldbugs, that silver can be produced at a few cents an ounce, to the contrary notwithstanding. Should silver be remonetized there would be a general revival in mining. Thousands of men would find employment at fair wages. Mills would be built and thriving villages would spring up, where at present only the howl of the coyote is heard. There would be a home market for all products of the farm and garden, and tens of thousands of people would come to the State to seek employment and homes. This would enhance the value of all kinds of property. Silver would be made to do duty equally with gold in supplying the people of all parts of the country with money, and instead of mortgaging the country for gold thousands would be employed in producing silver from our mines, which our mints would coin into dollars worth 100 cents, because they would be a legal tender for that amount and no person would dispose of an ounce of silver for less than its coinage value.

While the masses of the people in every State in the Union would be benefited by the restoration of silver, the dullest intellect must recognize the fact that it would make Nevada one of the most prosperous States in the Union. Why, then, should any citizen of this commonwealth, except those who expect places at the public crib and care nothing for the welfare of the State, vote against free coinage? We know it would quadruple the business, the population and taxable propertp, while if Clevelandism prevails for four years more under a new name it will be difficult for our people to maintain a State Government. Every property holder and every business and working man should ponder over these facts and ask himself if there is any good reason why he should vote the gold ticket on the 3d of November.

LEGAL TEST OF A DOLLAR.

There are some Courts in the United States that are not hypnotized by the gold trust, as the Chief Justice of the Supreme Court of Nevada seems to be, though in justice to him it should be said, that possibly his judicial opinions from the Bench might differ materially regarding the 53-cent dollar from his political opinions expressed to admiring audiences of place hunters. The Supreme Court of Iowa is one of these, and its decision has been affirmed by the Supreme Court of the United States. This decision was rendered in the case of Warnibold vs. Schlicting, reported in 16 Iowa, page 243, and is as follows:

Gold may fluctuate, * * * * gamblers may speculate in it at the risk of sacrificing the financial, if not the dearer interests and life of the nation, and yet, when the legal test is applied, each dollar of every mode or form of currency, declared to be a legal tender, has the same value, without reference to the material of which it is composed.

Here the Supreme Court of a Sovereign State declares that each dollar of every mode or form of currency, declared to be a legal tender, has the same value, without reference to the material of which it is composed. Did the Chief Justice of the Supreme Court of Nevada ever read that decision? Does he know that it has never been reversed, and that it was affirmed by the United States Supreme Court? If he has read it and knows it to be the law, does he believe that the Justices who so decided are "cranks" and that his prophecy, that a legal tender dollar containing 371½ grains of silver will be worth only 53 cents, is entitled to more consideration than the opinion of the Court which says that "Every mode or form of currency, declared to be a legal tender, has the same value, without reference to the material of which it is composed."

INDIANA SAFE.

Indiana is considered safe from Mr. Hanna, because it has a new law which provides that the man who accepts a consideration for casting his vote in a specified manner, or for not voting at all, may recover, by an action at law, $500 from the person who bribed him. The first case under the law came up a few days ago. The defense claimed that the man was not bribed because he did not vote, but the Appellate Court held that if the view taken by the defense was correct it defeated the very purpose of the law. The briber did all in his power to corrupt the voter and his crime was the same whether the voter kept faith with him or not. This law and the construction given it by the courts insures Indiana to Bryan.

DEATH OF EX-SPEAKER CRISP.

Ex-Speaker Crisp of the House of Representatives died yesterday at Atlanta, Georgia.

Charles Frederick Crisp was born in Sheffield, England, where his parents had gone on a visit, in January, 1845. He entered the Confederate army in 1861, and in 1864 became a prisoner of war. He held several judicial positions in Georgia and resigned his Judgeship to accept the nomination for Congress in 1882, since which time he has been elected to every Congress. He was the Speaker of the House in the Fifty-second and Fifty-third Congresses. He was a man of aknowledged ability, and his name was never associated with jobbery in or out of Congress.

TELEGRAPHIC NOTES.

L. A. Gougard, a St. Louis broker, assigned yesterday. During the last six months he lost $300,000 in wheat and stock speculations.

Columbus Delano, Secretary of the Interior under President Grant, died yesterday at his home at Mount Vernon, Ohio, aged 87 years.

The Presbyterian Synod of Illinois has expelled Rev. F. E. Vrooman of Chicago. The charges against him were purely questions of orthodoxy.

Charles Knapp was convicted in San Jose, California, of obtaining $12 from the city for work which he did not do, and was sentenced to 150 days in jail.

Charles Frederick Crisp, ex-Speaker of the House of Representatives and member of Congress from Georgia, died at Atlanta yesterday. He had been ill for some time.

December wheat went up two cents, then down a cent, and then up three cents in a quarter of an hour in Chicago yesterday. In San Francisco December wheat closed at $1 38⅝ per cental.

President Cleveland delivered an address at the anniversary celebration at Princeton College, New Jersey. A large number of distinguished educators, literary men, and State and national officials were present.

A freight train went through a burning bridge near Sapinero, Colorado. The engineer and fireman escaped by jumping, but Jerry Maydole, the head brakeman, went down with the cars and was cremated under five carloads of burning coal.

Chairman Washburn of the western branch of the Populist National Committee and Committeeman Reed of Georgia went with Senator Jones to Nashville, Tennessee, yesterday to meet Thomas E. Watson and make a final attempt to settle the dispute over fusion in Georgia.

The car in which Bryan reached Springfield, Ohio, yesterday was immediately surrounded by thousands of admirers, so that he had difficulty in reaching a carriage. When Courthouse Square was reached it was impossible to reach the platform, and the reporters could not take notes of his speech. At the second speaking place the throng was equally as great and he received a continuous ovation. The police could hardly keep back his excited admirers, who were liable to injure him in their desire to show their affection.

Secretary Carlisle, who though a member of Cleveland's Cabinet, is first assistant to Mr. Hanna, proving that Clevelandism and McKinleyism differ only in name, made the first of his series of Kentucky speeches at Covington. He was greeted with vociferous cheers for Bryan which completely drowned his voice. Cries of Carlisle the traitor resounded outside the hall, where a large crowd had assembled. Eggs were thrown about the hall and on the stage. At the close of the meeting there were many noisy people in the street and a detachment of police escorted Carlisle to his hotel.

ENDED HIS LIFE.

Ben Pierce Takes Poison and Ends His Career.

Ben Pierce, a prisoner in the county jail was found to have taken poison yesterday morning and before medical aid could be summoned he died. Pierce was well known in Reno and adjacent towns as a desperate man, having had various rows here as well as other places and had caused considerable trouble. Nearly a year ago he was arrested for disturbing the peace and put under bonds, but shortly afterwards got into a row and was sentenced to the county jail for sixty days. He subsequently escaped and remained around Truckee for some time, finally drifting over to Carson, where he was arrested some three weeks ago by Sheriff Caughlin under an indictment for jail breaking and returned to the county jail here. For two or three days he has been very despondent and night before last seemed greatly agitated, his cell mate reporting that he grieved all night. The former wanted him to take some breakfast yesterday morning about 9 o'clock, but he declined. Later a physician was called, but at 11 o'clock he was found dead, the doctor after an examination concluding he had been dead nearly an hour and that death was caused from opium poisoning.

It is not known how he obtained the drug nor whether he had any intention of suicide. He was about 35 years of age and a native of Iowa. An inquest will be held to-day.

Should a Nevada Man Vote Against Free Coinage?

Reasons have been given why free coinage would benefit the United States and the world. Would it directly benefit Nevada? Should a citizen of Nevada vote for it?

In a republic the majority must rule. There is but one way for learning what the majority think is best for themselves. That way is for each to vote what seems best for himself. All having expressed their wishes, their true representatives meet and carry out the will, not of each man, or state, or section, but of the majority of all in the whole country.

The Pennsylvanians vote for a tariff on iron, and the coal men of Massachusetts, New York and other States vote for such national laws as they think will benefit them. If a State produce an article largely, its people usually vote for what they think will raise or maintain the price of that article. Nevada can produce silver largely. The free coinage of silver must increase its use, therefore its value. Ought we to vote against it?

Four years ago many of us voted against Weaver because we thought him a paper money man, and, feeling that otherwise our votes would be lost we gave them to Harrison, as in our opinion, less opposed to silver than Cleveland. But now the issue is square, clean cut and direct on free coinage, Gold Democrats are voting against Bryan because of it. Should not silver Republicans vote for him? Is it wise for a citizen of Nevada to vote against free coinage?

J. POUJADE.

Welshback Burners

Is an ingenious device by which oxygen and gas are burned together. The light produced is soft and peculiarly white and brilliant. They give four times the light obtained from an open gas burner at *one-half the cost*. They soon pay for themselves in what they save. There are over 300 burners in use in nearly every business house in Reno. Price $2 75 each, two or more, $2 50 each. They are the wonder in light and saving.

o17w2. J. J. QUINN, Sole Agent.

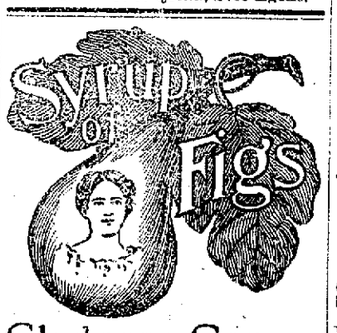

Gladness Comes

With a better understanding of the transient nature of the many physical ills, which vanish before proper efforts—gentle efforts—pleasant efforts—rightly directed. There is comfort in the knowledge, that so many forms of sickness are not due to any actual disease, but simply to a constipated condition of the system, which the pleasant family laxative, Syrup of Figs, promptly removes. That is why it is the only remedy with millions of families, and is everywhere esteemed so highly by all who value good health. Its beneficial effects are due to the fact, that it is the one remedy which promotes internal cleanliness without debilitating the organs on which it acts. It is therefore all important, in order to get its beneficial effects, to note when you purchase, that you have the genuine article, which is manufactured by the California Fig Syrup Co. only and sold by all reputable druggists.

If in the enjoyment of good health, and the system is regular, laxatives or other remedies are then not needed. If afflicted with any actual disease, one may be commended to the most skillful physicians, but if in need of a laxative, one should have the best, and with the well-informed everywhere, Syrup of Figs stands highest and is most largely used and gives most general satisfaction.

SILVER! SOUND MONEY! SUCCESS!

That Crisis in the Silver Question which has been culminating since the legislation of 1873 is now at hand.

—UNITED STATES—

SENATOR JOHN P. JONES

Will address the Citizens of Nevada on the great issues of the day as follows:

Dayton,	Thursday, October 22
Reno,	Friday, October 23
Wadsworth,	Saturday, October 24

—SENATORS—

Jones and Stewart

Will Address the People as follows:

Elko,	Monday, October 26
Eureka,	Tuesday, October 27
Battle Mountain,	October 28
Austin,	Thursday, October 29
Winnemucca,	Friday, October 30
Virginia City,	Saturday, October 31
Carson City,	Monday, November 2

C. C. Powning, Chairman.

N. W. Roff, Secretary Silver Party State Central Committee.

SUNDERLAND'S MAMMOTH STORE

RENO, NEVADA.

Latest Spring Goods at Eastern Prices

Ladies' and Misses' Fine Shoes.

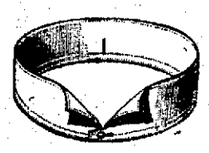

Men and Boys' Hats, Caps and Gloves.

Men and Boys' Headwear and Footwear a Specialty

Furnishing Goods, Neckwear, Cycling Suits, Outing and Fancy Shirts, Suspenders and Handkerchiefs.

Suits Made to Order.

—AND—

Perfect Fit Guaranteed.

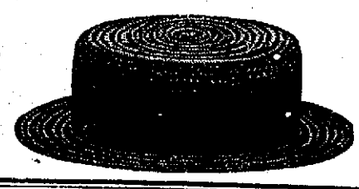

First Class Tailors.

Jno. Sunderland

29 AND 31 VIRGINIA STREET.

STEAM BEER.

ON DRAUGHT OR BY THE KEG

...PARRY BROTHERS..

Sole Agents and Bottlers of the Celebrated

John Wieland Beer,

Have just received a large quantity of Steam Beer which they can supply at reasonable prices in quantities to suit.

Your Patronage is Respectfully Solicited

The Steam Beer Is On Draught In Nearly All Places.

IMPORTANT!

TO DRY GOODS PURCHASERS!

S. EMRICH, NEXT DOOR TO NEVADA BANK, HAS received the Newest and Latest Styles of

Fall and Winter Dress Goods,

Ladies', Misses' and Children's Capes

in Sealette and Cloth, and

All Kinds of Domestic and House Furnishing Goods,

Which Will Be Sold at

BEDROCK PRICES!

L. D. FOLSOM,

(Successor to W. P. McLaughlin,)

ONE PRICE GROCERY STORE.

—A FULL NEW LINE OF—

Fresh Staple and Fancy Groceries, Etc.

ALWAYS KEPT IN STOCK.

NEW GOODS. NEW PRICES. NEW METHODS

FAMILY TRADE SOLICITED.

Patrons are guaranteed prompt and courteous treatment.

Thompson's Building, Virginia Street, Reno

MYSTIC BALM.

Is the Best Remedy for Chapping or Roughened Skin and gives immediate relief after shaving.

25c, 50c, $1.00

INNIGER'S DRUG STORE.

Prescriptions a Specialty.

VIRGINIA STREET, NEAR COMMERCIAL ROW, RENO, NEV

RENO BOTTLING WORKS

—OF THE—

Pabst Brewing Company

OF MILWAUKEE.

Muller & Stumpf, Agents.

COMMERCIAL ROW - - - - - - RENO, NEVADA

THE FINEST BEER ON THE MARKET!

Agents for the celebrated PABST MALT EXTRACT

A splendid tonic for convalescents and nursing mothers.

TRY M. NATHAN

...For Overcoats,

...For Winter Suits,

...For Winter Underwear,

...For Boots, Shoes and Hats

New Goods, Cut Prices, Bargains

BANK OF NEVADA,

—Virginia Street, Reno, Nevada.—

GEO. F. TURRITTIN, President. MORITZ SCHEELINE, Vice President.
R. S. OSBURN, Cashier.

DIRECTORS—Daniel Meyer of San Francisco; R. R. Bigelow of Carson; A. G. Fletcher, J. N. Evans, G. F. Turrittin, Moritz Scheeline and P. L. Flanigan of Reno.

Subscribed Capital,	$300,000.
Paid Up Capital	150,000
Surplus	67,000

Interest Paid On Time Deposits.

Buy and sell exchange on all the principal cities of the United States, Canada, Europe, Asia and Africa

Messrs. Scheeline & Osburn are Resident Agents for twenty-eight Fire Insurance Companies, the total assets of which are $217,640,081.

Safe Deposit Boxes for rent, prices according to size, varying from $6 to $1[illegible] per annum.

Nevada State Journal

PUBLISHED

DAILY AND WEEKLY

All the Latest Telegraphic and Local News

Daily by mail, one year	$6 00
Daily by mail, six months	3 00
Daily by carrier, per week	15
Weekly by mail, one year	2 00
Weekly by mail, six months	1 0

C. GULLING President. GEO. H. TAYLOR, Vice President.
WM HENRY Sec FIRST NATIONAL BANK, Treasr

RENO MILL AND LUMBER CO.

WHOLESALE AND RETAIL DEALERS IN

Rough and Dressed Lumber, Wood Turnings, Windows

Doors, Blinds, Mouldings, Pickets, Shingles and Packing Boxes

BEE MATERIAL OF ALL KINDS.

RIVERSIDE STUDIO!

OPEN FOR BUSINESS.

Work First Class. Newest Styles. Prices Moderate. Finest Finish.

We spare no pains to please. Call and inspect our work. Proofs always ready to be taken home. F. P. DANN, Manager.

NEVADA STATE JOURNAL.

PRICE OF DAILY JOURNAL.

TEN CENTS PER WEEK

Delivered by Carrier.

SATURDAY, OCTOBER 23, 1896.

The Marked Success

of Scott's Emulsion in consumption, scrofula and other forms of hereditary disease is due to its powerful food properties.

Scott's Emulsion

rapidly creates healthy flesh—proper weight. Hereditary taints develop only when the system becomes weakened.

Nothing in the world of medicine has been so successful in these cases that are so menacing to life. Physicians everywhere prescribe it.

Prepared by Scott & Bowne, N. Y. All druggists.

BREVITIES.

Trib cures swellings and burns.

Skates at Lange & Schmitt's cheap.

Oyster cocktails fresh daily at Thyes.'

Have you catarrah. Use liquid Viava. *

A bottle of the best liniment, Trib should be in every household. *

Window glass, all sizes, at Lange & Schmitt's. au29tf

Ex-Senator Williams of Ormsby was in town last evening.

Hon. W. E. Sharon came down from the Comstock last night.

No magic about Trib, no witchcraft just a liniment; but supreme. *

Paints mixed to any desired shade at Porteous & Co.'s, Eureka block. *

Trib, the new liniment, is in fact good. It cures bruises and sprains. *

Window glass for sale or set at lowest rates. Porteous & Co., Eureka block.*

Stoves and ranges of all kinds at San Francisco prices at Lange & Schmitt's au29tf

If you want a nice lunch and glass of beer go to Jerry Corecco's Granite Saloon.

The Woman's Guild will meet at Mrs. Oscar J. Smiths this (Saturday) Oct. 24, at 2 P. M.

Pure lead and oil mixed ready for use, any color, at Porteous & Co.'s, Eureka block. *

J. H. Hamp is still at the old stand Masonic Hall, see advertisement, and give him a call.

H. M. Gorham of Gold Hill came down from the Comstock yesterday with Senator Jones.

Paint mixed to order and sold in any quantity by the pound at Porteous & Co.'s, Eureka block. *

Have you piles? Use Sano, prepared by the Viavi Company. It reaches the worst cases. Try it. *

Read the notice of Chief of Police Higgins regarding the dumping of garbage in certain streets in Reno.

The football game at the University this afternoon will begin at 2 o'clock. The game promises to be a hotly contested one.

Genuine Belfast and Dublin ginger ale, sassafras sour and an ever running stream of pure and sparkling soda water and the best of ice cream at the New Palace Bakery. je12tf

Senator Jones and Judge Massey will speak at Wadsworth to-night. The Virginia Glee Club will accompany them, also a number of candidates on the Silver-Democratic ticket.

There is very little betting on the result of the election in New York. Billy Edwards says it is absolutely the worst year he ever saw in his life for bets and he doubts if $50,000 had been ventured to date.

A. Nelson will sacrifice his stock of furnishing goods in order to make room for new goods. Now is the time to get bargains. Call at his store on Virginia street. Free employment office connecetd with the store. *

An interesting evening talk on "My Trip to Alaska" will be given by Mr. J. A. Stroud of Selma, California, at the Young Men's Christian Association rooms this (Saturday) evening at 8 o'clock. The Y. M. C. A. orchestra will furnish selections. All members and friends cordially invited.

As the name of William J. Bryan will appaar twice on the official ballot for President the voter should be careful and vote for only one set of electors, as a vote for both would not be counted for either. If you want to vote for Bryan, without playing into the hands of the McKinley men, make an X in the squares after the names of Leete, Russell and Ryan.

Take Notice.

Persons who have been dumping garbage upon Riverside Avenue and other streets and alleys in the town of Reno are notified that they will be prosecuted under the ordinance of the town of Reno if the nuisance is continued.

H. W. HIGGINS,
oct23w1 Chief of Police.

Funeral Notice.

The funeral of Benj. Franklin Pierce will take place from Hoskins' undertaking parlors at 3 o'clock this afternoon.

A GREAT MEETING.

Hon. J. P. Jones, U. S. Senator, and Hon. W. A. Massey Address a Large Audience.

An immense audience gathered at the Opera House last night to listen to addresses on the issues of the day by United States Senator John P. Jones and Hon. W. A. Massey, candidate for Supreme Judge. There were many ladies present and they demonstrated their interest in the proceedings by close attention and smiles of approval at every point made.

Mr. Powning called the meeting to order and read the names of the following gentlemen who were invited to take seats on the platform: R. S. Osburn, H. L. Fish, Wm. Webster, Chas. Gutling, Frank Bell, M. Nathan, B. F. Leete, J. N. Evans, W. O. H. Martin, Sol Levy, C. Novacovich, E. Schmitt, E. R. Dodge, Richard Ryland, F. Lemmon, T. V. Julien, C. H. Stoddard, F. H. Norcross, G. H. Frazer.

Mr. Powning then introduced Hon. H. H. Beck as chairman of the meeting.

Mr. Beck was received with applause and briefly stated the purposes of the meeting and paid a tribute to the services of that great trio, Senators Jones and Stewart and Congressman Newlands, and that it would be suicidal for this people to even think of breaking this trio at a time when their services are so much needed in the great cause for which they are fighting. He spoke of the coming President, Wm. J. Bryan, in eloquent terms, and at the mention of his name the applause was hearty and prolonged.

Mr. Beck then introduced the Virginia Glee Club who rendered a sparkling campaign song. This was followed by music by Hoskins' orchestra and Hon. W. A. Massey was introduced.

He said that when he left his home a few days ago he fully intended to say nothing and saw wood, but at the invitation of the Chairman of the State Central Committee to address the people of the western towns of Nevada, he had consented to appear, not that he was anything nice to look upon, but to give his aid in this great cause for the people. He had no apologies to offer for his position or political affiliations. He believed that it was everyones duty to aid in the election of that great champion of the people, Wm. J. Bryan. For the first time a distinct and determined issue had been made between the two great political parties on the financial question. He asserted that every vestige of legislation that had been placed on the books for the last twenty years had been in the interest of the few and against the people. He reviewed the issuance of bonds and the laws relating to finance and credit as far as the Government was concerned immediately following the war. He spoke of the manner in which silver had been demonetized and the results in the paralysis of business interests and the steady fall in property values in consequence.

Mr. Massey then modestly referred to his own candidacy and paid a glowing tribute to Senators Jones and Stewart and Congressman Newlands, saying that for the interest of the State and its people and for the benefit of the silver cause, now that the battle was almost won, Senator Jones and Congressman Newlands ought to be re-elected to succeed themselves. Mr. Massey was frequently applauded.

Another song by the Glee Club and an encore followed, by a selection by the orchestra served as a pleasing feature of the program.

Mr. Beck then presented Senator J. P. Jones and introduced him as the "old man eloquent." Senator Jones received an ovation and for sometime he could only bow his acknowledgements. When the applause ceased he thanked the chairman for the compliment, but said he would reject the eloquent part of it, that he was a plain matter of fact man and made no pretentions to eloquence. What he had to say he wanted to say in as strong terms as possible and did not expect to create enthusiasm by emotional words, for it was not his nature. He referred to the conditions that existed immediately following the war in 1865 and the issue of bonds, also the issue of greenbacks that the country demanded as money. In 1869 came the resolution in Congress to strengthen the public credit, and a great interest was manifested by the bondholders for the credit of the country. The Sherman bill demonetizing silver was referred to and the several attempts made to pass it in the year 1868, 1869 and 1870 and its regular defeat. In 1873 it was again introduced and passed surreptitiously, and it is believed to-day by many Senators and Congressmen that the demonetization clause in the bill was inserted by a clerk at the dictation of scheming men. It is claimed that early alchemists could change one metal into another, making it more valuable, but did anyone ever hear of alchemists that could change paper into gold. He reviewed the action on the bill demonetizing silver in 1873 at length and referred to the Sherman bill for the coinage of $2,000,000 and not more than $4,000,000 in silver a month and how the minimum amount was selected. He said that he had called it on the floor of the Senate "a ghost dance with Mr. Cleveland acting as floor manager and John Sherman as usher." Subsequent history included a depreciation of prices of the products of labor, panic, falling values in property and 5,000,000 people walking the streets of our towns and cities begging for employment and in many instances for bread. When prices are down the people suffer and there is general paralysis of all interests. When there is a shrinkage of money a panic follows, business interests suffer and property goes down.

I want the unit of the product of labor to be kept at a parity with the unit of measure, and that measure is money. I want money kept at a parity with justice and equity. I want an honest dollar to be kept on a parity with honest labor, and not for the benefit of bond holders and idle coupon clippers. He referred to the depression in Spain, France, Russia and other countries in the forties, and the discovery of gold in California in '48, and later in Australia causing an increased volume of money and a consequent relief and better times. For twenty-five years there were good times, then came hard times and the only relief is an increased volume of money and the free coinage of silver will bring that increased volume and I believe that if Wm. J. Bryan is elected President we will have the free coinage of silver. Mining is a precarious business, now a bonanza, then a failure, yet for years there was not a difference in the price of silver of 3 per cent. There is no market value on a silver dollar, the law makes it a legal tender and not the metal it is made of. In referring to the so-called 50-cent dollar he spoke of Mexico and China and why the demand for silver bullion made it a commodity. Let the stamp of this Government be put upon it and it supplies all wants and every man, woman and child struggles to get it. When money is redeemable in only one thing it ceases to be money.

In answer to Judge Bigelow's assertion that demand makes value and that only the wild and wooly Western hoosier claimed that law made value, the Senator read from authors on political economy simply to show how great students of political economy differed from Judge Bigelow, and, he added, they are not residents of the wild and wooly West. He referred to Judge Bigelow's speech as a very crude effort, honest, perhaps, in intent, but every syllable shows his great ignorance of the subject he tries to talk about.

At this point Senator Jones suggested that he was ready to answer any questions that might be propounded on the financial question, should anyone in the audience feel that he was misquoting or trying to mislead his audience regarding the assertions of Judge Bigelow. He said the subject of finance is a dry one and does not inspire an audience as a Fourth of July oration would. He had always been for the people he represented, not for party, he was more for the people than he was for the Republican party. He knew that party was bound and clinched against silver remonetization. That party will die in the last ditch before it will give up the single gold standard. Their nice sounding planks in their platforms mean nothing. I believe in national not international money. Foreign countries speculate on and influence our financial affairs. I would have a money that is not money in any other country, and then the quantity of our money would remain untouched and there would be no panics in this great country. He said that he could not find language to describe the importance of the election of next Tuesday week.

In God's name let the people of Nevada stand for their own interests and those of their countrymen. Think of it, 5,000,000 people unemployed. At $1 50 a day it means $200,000,000 a month, $2,400,000,000 a year. Think of this immense amount of money lost to the country each year, and yet we shed a few briny tears over a few thousand dollars loss by fire or flood.

Senator Jones made a logical and convincing speech and was frequently interrupted by applause. As a conclusion he asked pardon for referring to himself. He stated that he was again a candidate, but if the people of Nevada saw fit to send another in his place there would be no abatement of his gratitude for the kindness shown him in the past. He would like to return and be in at the victory which he hoped and believed would come. He spoke eloquently of Judge Massey and Mr. Newlands and hoped for their election.

After a song by the Glee Club the meeting adjourned with three rousing cheers for W. J. Bryan and the ticket.

Viavi Cures.

Have you catarrh? Use liquid Viavi.
Is your blood poor? Use Viavi tonic.
Have you stomach trouble? Use Viavi tabloids.
Have you a cold? Use Viavi cerate.
Have the children burned themselves? Use Viavi cerate.
Use it whenever there is pain or inflammation.
Have you rheumatism? Use ammoniated arnica.
Have you piles? Use Sano.
Have you uterine trouble? Use the Viavi capsules and cerate.
All to be found at

MRS. B. E. HUNTER'S,
10-3 Fourth Street.

Viavi Is King.

Visitors to Reno, are cordially invited to call and investigate the merits of Viavi. I have sold since June, 1892, $13,900 worth, this speaks it's value without further words.

MRS. B. E. HUNTER,
Fourth Street.

Highest of all in Leavening Power.—Latest U. S. Gov't Report

Royal Baking Powder

ABSOLUTELY PURE

WEATHER BULLETIN.

Storm and Cold Waves—General November Weather.

(Copyright, 1896, by W. T. Foster.)

ST. JOSEPH, MO., Oct. 23.—My last bulletin gave forecasts of the storm wave to cross the Continent from the 24th to the 28th and the next disturbance will reach the Pacific Coast about the 29th, cross the west of the Rockies country by the close of the 30th, the Great Central Valleys from the 31st to November 2d, Eastern States the 3d.

This disturbance will occur during the high temperature storm period and the temperatures preceding the storm center will register high in the Northern States and will be followed by a short, sharp cold wave, which will not reach far Southward.

The warm wave of the above disturbance will cross the west of the Rockies country about October 29th, the Great Central Valleys the 31st and the Eastern States November 2.

The cool wave will cross the west of the Rockies country about November 1st, the Great Central Valleys the 3d and the Eastern States the 5th.

The second disturbance of November will reach the Pacific Coast about the 4th, cross the west of the Rockies country by the close of the 5th, the Great Central Valleys from the 6th to 8th, and the Eastern States the 9th.

This disturbance will occur between the high temperature and the low temperature storm periods of the month and therefore the temperatures are not expected to go to extremes. It will cause heavy rains in the middle and heavy snows in the northern latitudes, and following it light frosts are expected in middle latitudes of the cotton belt.

The warm wave preceding this last disturbance will cross the west of the Rockies country about November 4th, the Great Central Valleys the 6th, and the Eastern States the 8th.

The cool wave will cross the west of the Rockies country about the 7th, the Great Central Valleys the 9th and the Eastern States the 11th.

Temperature of the week ending October 31st will average about normal, the first part of the week being in the low temperature and the last part in the high temperature storm periods.

GENERAL NOVEMBER WEATHER.

The month will begin its record in the center of the high temperature storm period and the average temperature about that time will range high.

After the high temperature point is reached, about the 1st to the 6th of the month, a rapid decline in temperatures accompanied by fluctuations up and down, will continue till about the 21st or 22d, when the coldest days of the month will be reached. Then a rapid rise in temperature will come and continue till about December 5th.

In the far North considerable ice will form about the 15th and 16th and light frosts will occur in southern portions of the cotton belt. About the 21st and 22d heavy ice will form in the far North and killing frosts in the southern part of the cotton belt. The most severe cold wave of the month will occur not far from the 21st or 22d.

South of a line drawn through Santa Fe, Little Rock, Atlanta and Raleigh, North Carolina, the average temperature of November will be below and north of that line above, the normal.

Remember that this has reference only to the averages of the month. Temperatures will run to extremes above and below.

Rainfall will be the reverse of the above and the total of the month will be below normal in the Northern States and above normal in the Southern.

The most severe storms of the month will probably occur not far from the 6th or 7th and 19th or 20th.

Heaviest rains will occur from 5th to 16th and the drouth period from the 21st to December 3d.

For details of future weather see the weekly bulletins that will be published in this paper. Till I can publish my monthly charts in this paper, I will send them free on receipt of stamp.

Did You Ever

Try Electric Bitters, as a remedy for your troubles? If not, get a bottle now and get relief. This medicine has been found to be peculiarly adapted to the relief and cure of all Female Complaints, exerting a wonderful direct influence in giving strength and tone to the organs. If you have loss of Appetite, Constipation, Headache, Fainting Spells, or are Nervous, Sleepless, Excitable, Melancholy or troubled with Dizzy Spells, Electric Bitters is the medicine you need. Health and strength are guaranteed by its use. Large bottles only 50c. at S. J. Hodgkinson's, Drug Store.

THAT JOYFUL FEELING

With the exhilarating sense of renewed health and strength and internal cleanliness, which follows the use of Syrup of Figs, is unknown to the few who have not progressed beyond the old-time medicines and the cheap substitutes sometimes offered but never accepted by the well-informed.

School Shoes.

Tassell Brothers have a large and fine assortment of shoes for school children which parents are invited to call and inspect as they are being sold at a very low rate. 6-2tf

Committee Meeting.

The committee for the reception of Miss Susan B. Anthony and Miss Carrie Chapman Catt are requested to meet at the residence of Mrs. W. Webster, Sr., at 2 o'clock P. M. on Saturday the 24th of October. A full attendance is requested.

By order of the Chairman. o23t2

Is Your

Blood pure? Do not pass by this question with an evasive answer. It means much to your health, your happiness, your usefulness. If your blood is pure you will be strong, vigorous, full of life and ambition; your nerves will be steady. You will have little need to fear disease if your

Blood

is pure and you keep it so. Now is the time to see that your blood is pure, and to give it richness and vitality and the life and strength-giving properties which are required, nothing can equal Hood's Sarsaparilla. It makes

Pure

Rich, Red Blood. It will overcome that tired feeling, create an appetite, give sweet, refreshing sleep and make you strong. It will build you up and enable you to resist the enervating effects of warm or changeable weather. Is not this exactly what you want? Then take

Hood's

Sarsaparilla

The One True Blood Purifier. All druggists. $1. Prepared only by C. I. Hood & Co., Lowell, Mass.

Hood's Pills act easily, promptly and effectively. 25 cents.

FIFTY-CENT COLUMN.

☞ All classes of legitimate advertisements not exceeding six lines inserted in this column at 50 cents per week.

Shoemaking and Repairing.

J. H. Hamp is still at the old stand in Masonic Building prepared to make and repair shoes in a workmanlike style and at reasonable rates. His work speaks for itself; examine it. oct23w1

Lost.

A small open-faced silver watch with ribbon fob and gold seal. Finder please leave at this office. o23w1.

For Sale.

Stallion Bozoro, well bred. Registered, No. 8560, nine years old, with record of 2:20. Will sell upon easy terms at a bargain. For particulars inquire of

o23w1 F. M. LEE.

Situation Wanted.

A young woman desires a situation to do house work in town or country. Apply at Hotel Reno. o23w1.

Wanted.

Girl wanted to wait on table in country, wages $30 per month. Address P. O. Box 547, Carson, Nevada. o22w1.

Money to Loan.

Thirteen hundred dollars to loan on good security. Address P. O. box 652, Reno. o17w1.

Lecture.

Miss Susan B. Anthony and Mrs. Carrie Chapman Cott of the National Suffrage Association will speak at the Opera House November 9th. Admission 25 cents; reserved seats 25 cents. o15td.

Property for Sale.

Two and one-half acres of land situated on Mill street, suitable for residence property. One-third of land in orchard with free water. Land improved. For sale at a bargain. Inquire of

s15tf FRANK SAVAGE.

For Sale.

Fine Homes and Lots and Blocks and 20-acre and 30 acre Tracts, with water. North side of the railroad, opposite the Reduction Works, and also trees, plants and shrubs by the millions, at the Reno and Mt. Hope Nursery.

j24tf STEPHEN CONNER.

Fresh Milk.

If you want pure, fresh milk call on White & Steele. They deliver milk to any part of the city, morning and evening. The cleanliness of their dairy and surroundings is their pride Give them a trial. jy2tf

Washoe Lunch Counter and Saloon.

For a fine meal or a cool glass of beer, best of liquors of all kinds or a good cigar call at the Washoe Lunch Counter and Saloon. A private dining room has been placed at the rear of the counter.

S. ARMANKO. S. H. ROSENTHAL.

ROSENTHAL & ARMANKO,

Have a Large and Fresh Stock of

Cigars, Tobaccos, Pipes,

Notions, Stationery, Toilet Articles.

NEAT CLUB ROOMS ATTACHED

Commercial Row, Reno, Nev.

NEWT BAKELESS,

—DEALER IN—

STAPLE and FANCY GROCERIES

FRUITS AND VEGETABLES.

☞ Tamale Supplies a Specialty.

Fine HAMS AND BACON.

Washoe County Bank building, next door to Postoffice. oct

THE

PALACE DRY GOODS AND CARPET HOUSE

SPECIAL FOR ONE WEEK.

Just Received.

18 Ladies' Kersey Cloth Capes in Black, Tan and Mode Colors, at only $5, usual price, $8.

Kersey cloth is the finest cloth put into any garment and will not wear rough. These capes are beautifully trimmed with velvet to harmonize with the cloth and pearl buttons, and finished throughout like the most expensive garments.

15 Ladies, Sealette Capes, silk lined, fur trimmed and very large sweep—in style, up to date—at $7 50; worth $12 50.

These capes are made of a very fine quality of Salt's sealette and are guaranteed to stand rain or snow. This is an opportunity seldom offered, and ladies should take advantage of it.

☞ NEW FALL GOODS ARRIVING ALMOST DAILY.

The Palace Dry Goods House

FINE AND RELIABLE GOODS SOLD CHEAP

COUNTRY ORDERS RECEIVE PROMPT AND CAREFUL ATTENTION

GRAND OPENING

—OF—

Fall and Winter Clothing.

FOR MEN, BOYS, YOUTHS AND CHILDREN.

A MAGNIFICENT AND UNEQUALLED DISPLAY.

Men's Sack Suits from $5 upward.
Men's Double Breasted Sack Suits from $6 upward.
Men's Frock Suits, Tailor Made, from $12 upward.
Boy's Suits from 4 to 10 years, from $2.50 upward.
Boy's Sailor Suits, Long Pants, from 3 to 12 years of age, $4.
Boy's Knee Pants, 50 cts., 75 cts., $1.
Corduroy Knee Pants.

Men's and Boy's Overcoats and Ulsters

I am also sole agent for the celebrated "Bull Breeches," $1.50, the best value for the money.

—FURNISHING GOODS,—

The Largest and Best Selected Stock ever brought to Reno. A specialty in Woolen Goods.

Fancy and Assorted Shirts, Neckties, Bows and Winsors, Boots and Shoes Hats, Caps, Trunks and Valises.

Custom Clothing made to order, all of which I will sell 25 per cent less than any house in the State.
Call and inspect my stock, it is all new and right from the factory.
All goods guaranteed.

Agency for the M. C. Lilley & Co. of Columbus, Ohio.

Private's Uniform, including Cap and Monogram, $16 50
Officer's Uniform, including Cap and Monogram, $20.00

S. JACOBS,

Cor. Commercial Row and Virginia Street.

FOR SPECIAL PRICES IN

—GO TO—

R. HERZ, THE RENO JEWELER

Watch Repairing, Engraving and Diamond Setting at Lowest Prices.

HEADQUARTERS!

—FOR—

Stylish Dress Goods!

Novelties in Capes!

Ladies' Misses' and Children's Jackets!

Carpets and Linoleums,

AT POPULAR PRICES.

AT SOL LEVY'S

Dry Goods and Carpet Store.

DIXON BROTHERS

THE LEADING BUTCHERS OF RENO.

Meats of All Kinds at Wholesale and Retail.

The Finest Beef, Mutton, Pork, Veal, Sausage

CONSTANTLY ON HAND. ALSO HAM, BACON AND DRIED BEEF

Sliced Ham and Bacon Sold in Quantities to Suit,

Bologna, Bloodwurst, Liverwurst, Wehenwurst and Headcheese.

SHOP—Corner Commercial Row and Sierra Street, Reno.
Fancy Meats of all kinds put up in the Finest Style of the Art and deliver any part of the city free of charge.

PROFESSIONAL CARDS.

W. A. PHILLIPS, M. D.,

Hours—8 to 10 A. M.

P. T. PHILLIPS, M. D.,

Hours—1 to 3 P. M.

NEVADA BANK BUILDING.

C. D. VAN DUZER,

ATTORNEY - A - LAW.

U. S. Land Attorney for Nevada.

Land and Mining Law a Specialty.
Patents, Pensions and Indian Claims.
Correspondence solicited.

Adress "The Woodmont," Iowa Circle,
eb20tf WASHINGTON, D. C.

MARION S. WILSON

ATTORNEY-AT-LAW.

RENO, NEVADA.

OFFICE—With Wm. Webster, First National Bank Building.
Collecting a Specialty.
Will practice in all the Courts. de1tf

DR. R. P. CHANDLER,

—DENTIST.—

RENO, - - NEVADA.

Office Hours—9 to 12 A. M. and 1 to 5 P. M.
Rooms—13 and 14, Washoe County Bank Building.

DRS. GEORGE & KATHERINE FEE,

PHYSICIANS AND SURGEONS.

OFFICE -Bank of Nevada Building."
RESIDENCE—At William Pinniger's. f27

DENTISTRY.

DR. J. G. LEONARD, DENTIST.

Office at residence, North Virginia Street corner of 6th, one block north of Congregational Church.

WM. WEBSTER,

ATTORNEY-AT-LAW

RENO, NEVADA.

OFFICE—First National Bank Building, upstairs. jan

F. L. GOULD.

CIVIL AND MECHANICAL ENGINEERS

U. S. MINERAL DEPUTIES.

OFFICES—Thompson Block, Virginia Street, Reno, and Fox building, Carson City, Nev.

THOS. E. HAYDON,

ATTORNEY AT-LAW

Office Powning's Building

S. C. GIBSON, M.D. ALEX. GIBSON, JR., M.D.

GIBSON BROTHERS,

Physicians, Surgeons,

Obstetricians and Gynecologists.

OFFICE—Rooms — — and — Ryland & Cheney Building, Reno, Nev. Office hours from 8:30 A. M. to 12 M., and from 1 P. M. to 4 P. M. and 7 P. M. to 9 P. M.
RESIDENCE—Stevenson Street. n80

T. V. JULIEN,

ATTORNEY-AT-LAW.

Will practice in all courts.
Probate practice and business settlements specialty.
Office on Virginia street, south of National Bank building, Reno Nev. jan1tf

---

DR. E. C. PHELPS.

DENTIST—OFFICE IN BANK OF NEVADA's new building, Reno, Nev

All operations in MODERN DENTISTRY skillfully executed at reasonable rates and satisfaction guaranteed.

OFFICE HOURS—9 A. M. to 5 P. M.

GOODWIN & DODGE,

ATTORNEYS - AT - LAW

RENO, NEVADA.

First National Bank Building.

JAS. F. DENNIS,

LAWYER.

Office—In Investment Building, Virginia St

DR. H. BERGSTEIN,

PHYSICIAN AND SURGEON.

Office—Sunderland's Building, Rooms 1 and 2, Virginia Street, Reno. Hours, 2 to 4 P. M. Sundays, 10 A. M. to 11 M. only. Residence Nevada Hospital for Mental Diseases. Telephone in office, a key to which may be obtained at John Sunderland's store or W. Pinniger's Drug Store. my16

CAST HIS LOT WITH BLACKS.

A White Man Who Was Brought Up Among Slaves.

Take the case of Rev. W. J. White, the editor of a Baptist weekly published at Augusta, Ga. White is a man of intelligence and integrity, and his account of his early life has never been disputed.

Briefly this is the story: A few years before the war a dark faced boy made his appearance on a large Georgia plantation. He was supposed to be a mulatto, and when the planter died the youngster was sold with the estate.

After the war this alleged mulatto picked up an education and investigated his ancestry. He was not much surprised to learn that he did not have a particle of negro blood in his veins. His mother was an Indian and his father was a white man.

White was not long in deciding to cast his lot with the blacks. He had always been classed with them. It seemed to be the will of the Almighty that he should share the burdens of the negro race, and he made up his mind to stick to his old companions.

He prospered and became a leader among the people. He has the respect and confidence of both races, but he has never attempted to rise above what he believes to be his divinely ordained sphere. It is easy to see at a glance that this man is not a mulatto or a quadroon, for his mixed Indian and Caucasian blood cannot be mistaken; but he has no desire to cut loose from the ex-slaves with whom he has spent the best years of his life.

Many of the white ministers of his denomination know the peculiar facts of his case, and they treat him with great consideration. Uncomplainingly he leads his life of self sacrifice, and his only object seems to be the advancement of his adopted race. He married a mulatto and submits to all the laws and social distinctions which separate the two races in the south.

Few men similarly situated would have followed White's example. As a rule, people of Indian and white parentage claim to be the social equals of the whites, and if they have a Pocahontas strain in their blood they are proud of it.—Chicago Times-Herald.

HOW ALLSPICE GROWS.

Something About the Beautiful and Fragrant Pimento Tree.

The pimento or allspice tree is cultivated in the West Indies and Jamaica. This beautiful tree usually grows to a height of about 30 feet. It has a straight trunk, much branched above, and covered with a very smooth brown bark. The leaves vary in size and shape, but are always of a dark, shining green color. During the months of July and August the tree is in full bloom, the blossoms consisting of very fragrant, small, white flowers.

When a new plantation of pimento trees is to be formed, no regular sowing or planting takes place, because it is next to impossible to propagate the young plants or to raise them from seeds in parts of the country where they are not found growing spontaneously. Usually a piece of land is selected either close to a plantation already formed or in a part of the woodland where pimento trees are growing in a native state. The chosen piece of land is then cleared of all wood except these trees, and the felled timber is allowed to remain on the ground for the purpose of protecting the very young pimento plants.

At the end of two years the land is thoroughly cleared, and only the most vigorous pimento trees and plants are left standing. The plants come to maturity in about seven years.

In favorable seasons the pimento crop is enormous, a single tree often yielding a hundred or more pounds of the dried spice. The berries are picked while green, because if left on the tree until ripe they lose their pungent taste and are valueless. The green berries are exposed to the sun for a week or ten days, when they lose their green color and turn a reddish brown. When perfectly dry, they are put in bags and casks for exportation.

The odor and the taste of the pimento berries are thought to resemble a combination of those of cinnamon, nutmeg and cloves; hence the familiar name "allspice."—Philadelphia Times.

Puns.

People who make puns are like wanton boys that put coppers on the railroad tracks. They amuse themselves and other children, but their little trick may upset a freight train of conversation for the sake of a battered witticism.—O. W. Holmes.

Chameleons always change their color on the approach of a storm and assume a neutral hue, darker than their customary tint.

NERVOUS Troubles are due to impoverished blood. Hood's Sarsaparilla is the One True Blood Purifier and **NERVE TONIC.**

SHERIFF'S SALE.

RENO REAL ESTATE AND INVESTMENT Company, a corporation, plaintiff, vs. E. A. Holman, defendant. Under and by virtue of an execution issued out of the 2nd Judicial District Court, in and for the county of Washoe, State of Nevada, on the 19th day of October, 1896, in the action above entitled wherein Reno Real Estate and Investment Company, the above named plaintiff, obtained a judgment against E. A. Holman, the defendant above named, on the 19th day of October, 1896, for the sum of three hundred and thirty-five ($335.00) dollars and costs of suit, taxed at fifty-one dollars and seventy-five cents and for interest and accruing costs. I have by virtue of said execution levied upon the following mentioned property of the defendant, E. A. Holman, to-wit: That certain stock of merchandise situated and being in the Reno Real Estate and Investment building, on the east side of Virginia street, in the town of Reno, in the county of Washoe, State of Nevada, consisting of a piano forte, nuts, candies, oysters, pickles, canned fruits, canned meats, soda fountain and fixtures, and a general assortment of articles and merchandise kept in stock in a variety store. Notice is hereby given that I will by virtue of said execution on

Tuesday, the 27th Day of October, 1896,

Beginning at 12 o'clock M. on said day offer said property for sale to the highest bidder for cash in hand paid at the Reno Real Estate and Investment building on Virginia street, in said town of Reno, or so much thereof as may be necessary to satisfy said execution and costs.

W. H. CAUGHLIN, Sheriff.

Dated Oct. 20th, 1896. td.

TO MAKE BIG MONEY selling our Electric Telephone. Best seller on earth. Sent all complete ready to set up; lines of any distance. A practical Electric Telephone. Our agents make $5 to $10 a day easy. Everybody buys; big money without work. Prices low. Anyone can make $75 per month. Address W. P. Harrison & Co., Clerk No. 1 Co s, u Ohio

CHIEF U. S. INSPECTOR.

Another Well Known Citizen Who Owes Health to Paine's Celery Compound.

Above is the picture of another of the thousands of well-known citizens whom Paine's celery compound has made well.

Chief Postoffice Inspector M. D. Wheeler, of Washington, D. C., writing to the proprietors of this most wonderful of curatives, says:

"I have used Paine's celery compound with marked improvement in health. At the time I commenced using it, I was very much run down from overwork, and was advised by a friend to try it. I improved almost immediately, and after taking three bottles, felt well enough to discontinue its use, and have been permanently benefited. I heartly recommend it to the public.

Mr. Wheeler has found out what every one should learn—that putting heart and soul in one's business no longer means sticking to the desk, counter or workroom till the head grows dizzy the back aches and neuralgic twinges shoot through the frame.

They are the short-sighted men and women who put up with this state of things when the risk is so great and the remedy so easily within their reach. As weakness, nervousness, langour and sleeplessness are clearly the result of low nervous nutrition, so permanent relief will come from rapidly building up the wasted nerve tissues. Paine's celery compound is the means best calculated for this end.

Pain's celery compound purifies and reinforces the blood in a way no other remedy has ever attained. There comes an immediate clearing of the jaundiced, muddy complexion; neuralgic and sick headaches case to afflict, and the formerly wretched sleeper enjoys the blessings of sound restoring sleep. Given the hearty appetite, the sound sleep and the pure blood, all the other needful things that go to make what we call perfect health are sure to follow.

Low spirits, constant brooding over fancied wrongs and imaginary slights, melancholia and fretfulness are not treated as seriously as they deserve. They are evident faults of the tired, nervous system and are to be corrected by putting an end to the neglectful condition of those vital parts.

Don't wait for nervous prostration.

When headaches continue and that feeling keeps up, or pain is felt over the kidneys, arouse the body from its unhealthy condition, get rid of not only these symptons, but of the underlying causes, by prompt recourse to Paine's celery compound. This great nerve and brain restorer will not leave a vestige of kidney disease, nervousness, unhealthy state of the liver or heart trouble.

Its way of curing these alarming complaints is direct and unfailing.

It replaces unhealthy tissues by new and healthy parts and cleanses and purifies the blood until the tired body regains the elasticity and high spirits that are the sure accompaniment of perfect health.

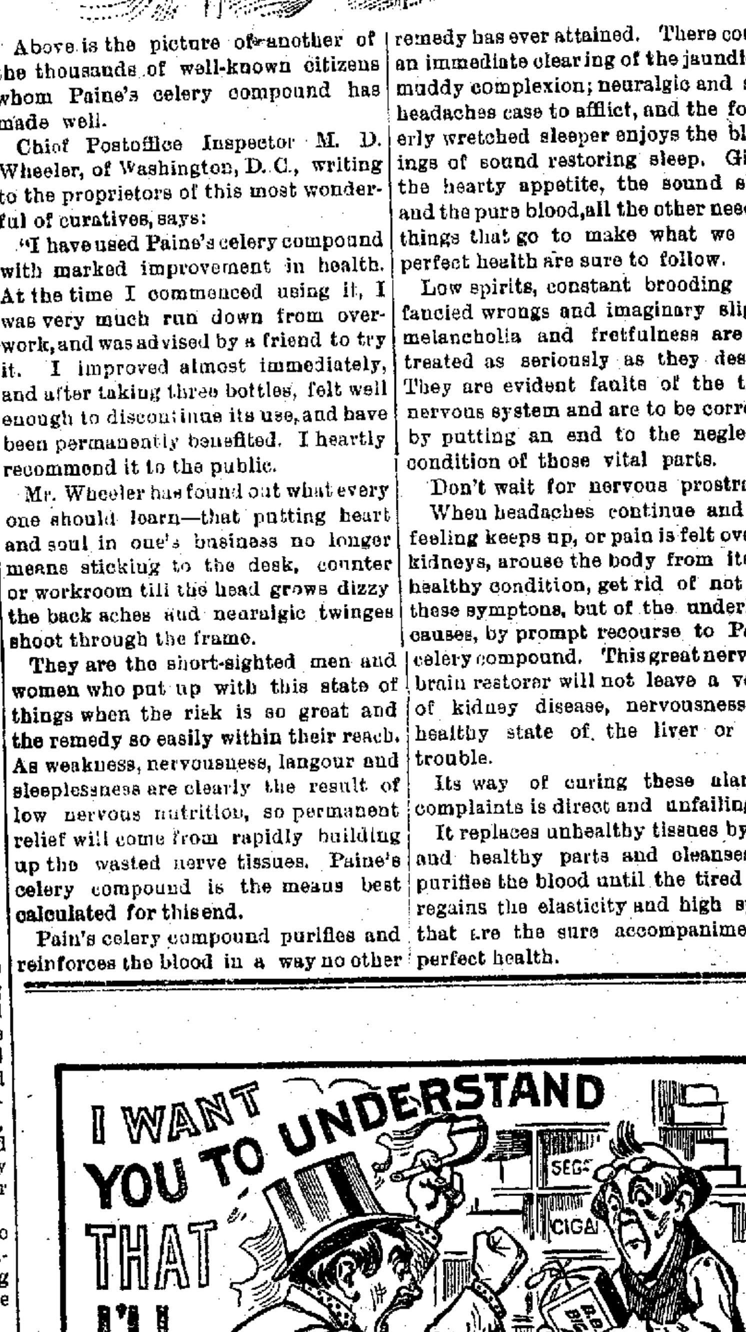

Waverley HIGHEST GRADE . . . BICYCLES. NOTHING BETTER AT ANY PRICE

'96 Models

Light Weight

ARE built in the Largest and Best Equipped Factory in the World. The Indiana Bicycle Co., Indianapolis, Ind.

Positively Best and Easiest Running Wheel that Money and Unsurpassed Facilities can produce.

Fully Warranted

ART CATALOG FREE

See It Before You Buy.

INDIANA BICYCLE Co.,

18 & 20 McAllister St., San Francisco.

Waverley E. C. HARRIS, Exclusive Agent. Waverley

JOURNAL ...

The reply of Jules Favre when Bismarck said that if any one had begun to count six milliards at the birth of Christ he would not yet have completed his work is in the best Bismarckian vein. "Well," was the answer, "that is precisely why I have summoned to my side some one who began to count even before the birth of Christ," the allusion being, of course, to the Jewish bankers Bleichroder and Erlanger. And it is easy to picture Bismarck growling at his physician, "Don't ask so many questions," and then caving in to the retort: "Then please consult a veterinary surgeon. He asks no questions."—Saturday Review.

Raisins, dates and chocolate tablets are all good sustainers for a day's tramp or a day's run on wheels. A country physician who finds himself obliged often to be oblivious to mealtimes says that he finds the compressed chocolate cakes, easily carried and easily nibbled, his food salvation over and over again in the course of the year.—New York Times.

A Snob.

Thackeray designates a snob as a being on a ladder who is quite as ready to kiss the feet of him who is above him as to kick the head of him who is below.

This Is Your Opportunity.

On receipt of ten cents, cash or stamps, a generous sample will be mailed of the most popular Catarrh and Hay Fever Cure (Ely's Cream Balm) sufficient to demonstrate the great merits of the remedy.

ELY BROTHERS,
56 Warren St., New York City.

Rev. John Reid, Jr., of Great Falls, Mont., recommended Ely's Cream Balm to me. I can emphasize his statement, "It is a positive cure for catarrh if used as directed."—Rev. Francis W. Poole, Pastor Central Pres. Church, Helena, Mont.

Ely's Cream Balm is the acknowledged cure for catarrh and contains no mercury nor any injurious drug. Price, 50 cents.

TRUCKEE ✱ MARKET

SAUER & GROB. Propietors.

Dealers in Meats of All Kinds.

Finest of Beef, Pork, Mutton, Veal,

LAMB IN SEASON:

Sausages of all Kinds a Specialty.
Virginia Street, Reno, Nev. jan1tf

ROBERT HARRISON,

DRAYMAN AND TRUCKMAN.

Freight Received at or Delivered to the Depot Carefully and Promptly.

Furniture Moving a Specialty.

Leave orders at C. Becker's Store Commercial Row.

Sierra Mountain Brewing Company

LOUIS KIELHOFER, Manager.

TRUCKEE, - CALIF.

THE FINEST MOUNTAIN BEER

By the keg or in quantities to suit.

HAVING special advantages and being in the very heart of the Sierras, the company manufactures the purest and healthiest beer on the market.
Address all orders to

SIERRA BREWING CO.,
Truckee, Cal.

Hotel Reno,

Opposite Railroad Depot, Reno, Nev.

DAN P. HICKEY, - Proprietor

THE Finest Table and Rooms in the City.

Rates Moderate.

f26tf.

HENRY B. RULE,

Real Estate and Insurance

Notary Public and Conveyancer

Special Solicitor for the Mutual Life Insurance Company of New York.
Office—Bank of Nevada.

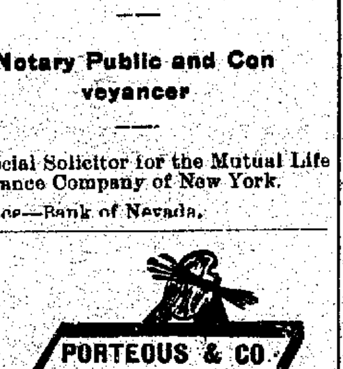

Estimates given on Painting, Papering Etc.

—DEALERS IN—

Paints, Glass, Wall Paper, Etc.

Eureka Block, Virginia Street.

STANDING REWARD OF $50.

I WILL PAY TO THE PARTY PROCURING a conviction, fifty dollars, upon the conviction of each, or upon the conviction of any of the criminals who have been breaking down my fences.

W. WEBSTER.

May 15 1896

A GREAT OPPORTUNITY

For the Unfortunate Drunkard.

CONNELLY LIQUOR CURE COMPANY.

Will cure the first case of drunkeness from each county free of charge, except board for twenty-one days, which will be $1 per day. Any other case we will cure at his home for $25 instead of $75, our former price; or we will cure him at our institute for $45, including board; former price, $95.

Cure Guaranteed in Twenty-One Days.

REMEMBER

This offer will be given only from September 1st to November 31st. Address,

H. R. CONNOLLEY,

m-d w. CHICO, CAL.

CONTRACTORS AND BUILDERS.

ANDREW PATTERSON,

BUILDER, ARCHITECT . . .
AND CONTRACTOR

—RENO, NEVADA.—

Plans for buildings and estimates of cost furnished. Contracts taken for any size or style building.
Orders left at A. Nelson's cigar store will receive prompt attention. jy20tf

---

BURKE BROTHERS,

RENO, NEVADA.

CONTRACTORS AND BUILDERS. WILL contract for brick and stone work for building furnaces, retorts, etc.

FIRST-CLASS BRICK FOR SALE.

All work guaranteed. Correspondence solicited. aug16

CHARLES E. CLOUGH,

BUILDER ARCHITECT,
AND CONTRACTOR

RENO, NEVADA.

Plans for buildings and estimates of cost furnished. Contracts taken for any size or style building. Residence near University. Orders left at Sunderland's shoe store will receive prompt attention. mar 10tf

---

Amity Lodge, No. 8, K. of P.

THE REGULAR MEETINGS OF AMITY Lodge, No. 8, K. of P., Knights of Pythias are held in Masonic Hall every Friday evening commencing at 3 o'clock sharp. All knights in good standing are fraternally invited to attend. By order of the Chancellor Commander.

J. HODGKINSON,
oct29tf K. of R. & S

Truckee Lodge, No. 14. I. O. O. F.

TRUCKEE LODGE, NO. 14, I. O. O. F., meet in their new hall in Clough & Crosby's building, Second street, Reno, Nevada, every Wednesday evening at 8 o'clock. Punctual attendance of members is requested. Sojourning brothers in good standing are cordially invited to attend.

R. J. DORAGH, N. G.
J. V. PARSS. Recording Secretary.

BECKWITH HOTEL,

PLUMAS COUNTY, CAL

Marra & Laffranchini, Props.

First-Class Accommodations For Families

Fine Wines and Brandies, Claret and White Wine

50 Cents per Gallon.

Low rate given at Wholesale.

Also Fine Sherry and Port Wine

Winery and Distillery at Gilroy

P. O. Box 23, GILROY, Cal.
se8tf

JOHN B. WILLIAMS,

NOTARY PUBLIC AND CONVEYANCER.

REAL ESTATE. LOANS.

OFFICE—Virginia street, below Second

H. L. FISH,

NOTARY PUBLIC AND CONVEYANCER.

OFFICE—Washoe County Bank.
aug27tf.

DR. S. BISHOP,

PHYSICIAN AND SURGEON.

OFFICE—Bishop's Pharmacy.
RESIDENCE—North Center street.
OFFICE HOURS—9 A. M. to 12 M. and to

ALFRED CHARTZ.

ATTORNEY-AT-LAW.

CARSON CITY — — — NEVADA.
oct

J. POUJADE,

ATTORNEY-AT-LAW.

CARSON, NEV., BOX 182.

Practices in all the State and United States Courts.
Land Office business transacted. 1y8tf

NOTICE TO CREDITORS.

IN THE MATTER OF THE ESTATE OF Pietro Roselli, deceased.—Notice is hereby given by the undersigned, administrator of the estate of Pietro Roselli, deceased, to the creditors of and all persons having claims against said deceased to exhibit the same, with the necessary vouchers, to the administrator within six weeks from the date of the first publication of this notice, at the office of T. V. Julien, on Virginia street in Reno, Nevada, the same being the place for the transaction of the business of said estate, in the county of Washoe.

JERRY CONFECCO
Administrator.

T. V. JULIEN,
Attorney for the estate.
Dated August 25, 1896. 6w

NOTICE TO CREDITORS.

IN THE MATTER OF THE ESTATE OF Mary A. Gauthier, deceased.—Notice is hereby given by the undersigned, administrator of the estate of Mary A. Gauthier, deceased, to the creditors of and all persons having claims against said deceased to exhibit the same, with necessary vouchers to the administrator within four months from the date of the first publication of this notice at the office of T. V. Julien, on Virginia street, in Reno, Nevada, the same being the place for the transaction of the business of said estate, in the county of Washoe.

JOSEPH L. GAUTHIER
Administrator

T. V. JULIEN,
Attorney for the estate.
Dated October 1, 1896. 4w

NOTICE OF PROBATE OF WILL.

NOTICE IS HEREBY GIVEN THAT George H. Taylor has filed in the office of the Clerk of the Second Judicial District Court in and for the county of Washoe a petition praying that the last will and testament of Eliza McKee, deceased, be admitted to probate, and that letters of administration with the will annexed in the matter of said estate do issue to him; that

Saturday, the 24th day of October, 1896,

Has been fixed as the day for hearing said petition. All persons having or knowing any cause why said will should not be admitted to probate and letters of administration with the will annexed issued as prayed in said petition, should make the same known to the court at or before 10 o'clock A. M. of said 24th day of October, 1896, which is the hour on said day set for beginning the hearing of said petition. Should no objection be made to the allowance of the prayer of said petition it will be allowed by the court and proper proof made at the hearing.
By order of the Judge of said Court made on the 8th day of October, 1896.

o9td F. B. PORTER, Clerk.

GUARDIAN'S SALE.

IN THE DISTICT COURT, SECOND Judicial District, Washoe county, Nevada, Matter of the estate and guardianship of Olive E., David C. and Geo. W. McKissick, minors. David McKissick having this day presented and filed herein his petition for an order to sell the real property of said minors, and it appearing to the Court therefrom that it is necessary that the real estate belonging to said minors be sold; it is ordered that the next of kin and all persons interested in said estate be and appear before the Court, at the court-room thereof, in Reno, on

Saturday, the 14th Day of November, 1896,

At 10 o'clock A. M. of said day, then and there to show cause, if any they have, why an order should not be made directing a sale of all the real property belonging to said estate.

A. E. CHENEY, Judge.
Oct. 17, 1896. w3.

Look at This

Read and Remember that if you want any Wines or Liquors,

Thyes Liquor Store

IS THE PLACE TO GO.

Good Goods at Low Prices.

Kentucky Whiskies, per gallon, from $3 upwards; by the quart, 60 cents upward.
Brandies, Gins, Rums, Sherry, Port, Zinfandel, Angelica and Sauterne Wines by the bottle or gallon.
Martell and Hennessy Cognacs, A. B. C. St. Louis Beer, per quart, 20 cents, Napa Soda, Idanha and Coronado Mineral Waters by the bottle, dozen or case.
Cordials and Bitters of all kinds.

First Class Bar. Free Lunch Daily

READING AND CARD ROOMS.

John Jargstorf,

Painter, Grainer
And Decorator.

The Very Latest Work of the Trade Done in the Most Approved Style.

Fancy Papering,
Fancy Graining, and
Decorating a Specialty

Orders left at the Mercantile Company will be promptly attended to.

$12 a day to agents selling the Royal White Metal Plater or taking orders for plating. Trade secrets, formulas, receipts, etc., furnished free. A good agent can make two to three thousand dollars per year with the Royal Plater. For terms, etc., address Gray & Co. Plating Works Columbus, Ohio.